Pasta machine 5000

- Easy production of all kinds of pasta
  - ✓ 1. step: Dough production
  - ✓ 2. step: Dough output

- Max. production: 5 kg/hour
- Capacity: 1.5 kg

- Lid with 2 inspectionopenings
  - ✓ 8 x 112 mm

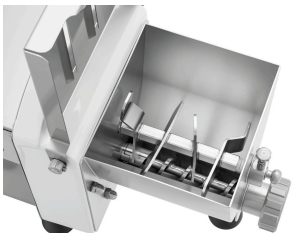

- Easy to clean
  - ✓ Easy removal of kneading shaft and transport screw
  - ✓ Removable dough container, dishwasher-safe

[ERROR READING XHTML FRAGMENT]

- 5 stable feet

Description

Homemade pasta with perfectly kneaded pasta dough. This pasta machine easily and simply produces dough and then makes it into pasta. The optional pasta moulds allow you to make a diverse range of pasta including cannelloni, fusilli and spaghetti.

Features

• Functions:	Dough production Pasta production
• Production max.:	5 kg / h
• Storage capacity:	1.5 kg
• Dishwasher-suitable:	Kneading shaft Dough container Transport screw
• Safety switch:	Yes
• ON/OFF switch:	Yes
• Control lamp:	ON/OFF Kneading Dough output
• Properties:	5 stable feet Kneading shaft and transport screw can be removed Dough container can be removed For kneading and rolling out 12 different types of pasta (pasta molds available as optional extras) Low noise (less than 70 dB)

▶ Continue on the next page

Pasta machine 5000

• Including:	Assembly tool Dough container, kneading shaft and transport screw made from CNS 18/10 Closing cap
• Not included in delivery:	Pasta moulds
• Power load:	0.25 kW | 230 V | 50 Hz
• Material:	Stainless steel
• Important information:	-
• Size:	W 240 x D 510 x H 318 mm
• Weight:	16.1 kg

Pasta machine 5000
Add on Products

Pasta mould Caserecce 5000

- Pasta type: Caserecce
- Pasta size: 9 x 5 mm
- Material: Bronze
- Important information: -
- Size: W 55 x D 55 x H 10 mm
- Weight: 0.14 kg

Code-No. 101972
GTIN 4015613584850

Sealing cap 5000

- Material: Bronze
- Important information: Cap is required to close the ejected material during dough production
- Size: W 55 x D 55 x H 10 mm
- Weight: 0.18 kg

Code-No. 101986
GTIN 4015613584997

Pasta mould Tagliolini 5000

- Pasta type: Tagliolini
- Pasta size: 3 mm
- Material: Bronze
- Important information: -
- Size: W 55 x D 55 x H 10 mm
- Weight: 0.15 kg

Code-No. 101989
GTIN 4015613761534

Pasta mould Fettuccine 5000

- Pasta type: Fettuccine
- Pasta size: 8 mm
- Material: Bronze
- Important information: -
- Size: W 55 x D 55 x H 10 mm
- Weight: 0.15 kg

Code-No. 101988
GTIN 4015613761527

Subject to technical modifications and errors.

Pasta machine 5000
Add on Products

Pasta mould Bigoli 5000

- Pasta type: Bigoli
- Pasta size: Ø 3 mm
- Material: Bronze
- Important information: -
- Size: W 55 x D 55 x H 10 mm
- Weight: 0.16 kg

Code-No. 101985
GTIN 4015613584980

Pasta mould Cannellone 5000

- Pasta type: Cannelloni
- Pasta size: Ø 25 mm
- Material: Bronze
- Important information: -
- Size: W 55 x D 55 x H 10 mm
- Weight: 0.15 kg

Code-No. 101984
GTIN 4015613584973

Pasta mould Sfoglia 5000

- Pasta type: Pasta sfoglia
- Pasta size: 135 mm
- Material: Bronze
- Important information: -
- Size: W 55 x D 55 x H 40 mm
- Weight: 0.4 kg

Code-No. 101983
GTIN 4015613584966

Pasta mould Spaghetti Chitarra 5000

- Pasta type: Spaghetti alla Chitarra
- Pasta size: 2 x 2 mm
- Material: Bronze
- Important information: -
- Size: W 55 x D 55 x H 10 mm
- Weight: 0.17 kg

Code-No. 101980
GTIN 4015613584935

Subject to technical modifications and errors.

Pasta machine 5000
Add on Products

Pasta mould Spaghetti 5000

- Pasta type: Spaghetti
- Pasta size: Ø 2 mm
- Material: Bronze
- Important information: -
- Size: W 55 x D 55 x H 10 mm
- Weight: 0.16 kg

Code-No. 101979
GTIN 4015613584928

Pasta mould Capelli d'angelo 5000

- Pasta type: Capelli d´angelo
- Pasta size: Ø 1 mm
- Material: Bronze
- Important information: -
- Size: W 55 x D 55 x H 10 mm
- Weight: 0.16 kg

Code-No. 101978
GTIN 4015613584911

Pasta mould Gnocchi 5000

- Pasta type: Gnocchi
- Pasta size: Ø 12 mm
- Material: Bronze
- Important information: Not suitable for potatoes
- Size: W 55 x D 55 x H 10 mm
- Weight: 0.17 kg

Code-No. 101975
GTIN 4015613584881

Pasta mould Pappadelle 5000

- Pasta type: Pappardelle
- Pasta size: 16 mm
- Material: Bronze
- Important information: -
- Size: W 55 x D 55 x H 10 mm
- Weight: 0.16 kg

Code-No. 101974
GTIN 4015613584874

Subject to technical modifications and errors.

Pasta machine 5000

Add on Products

Pasta mould Fusilli 5000

• Pasta type:	Fusilli
• Pasta size:	Ø 9 mm
• Material:	Bronze
• Important information:	-
• Size:	W 55 x D 55 x H 10 mm
• Weight:	0.14 kg

Code-No. 101973
GTIN 4015613584867

Subject to technical modifications and errors.