Pasta machine 8000

- Simple pasta production from A to Z
  - ✓ 1. Step: Dough production
  - ✓ 2. Step: Dough dispensing

- Production max.: 8 kg / hr.
- Volume: 2.5 kg

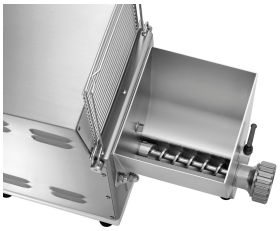

- Easy and safe working:
  - ✓ Microswitch on the bowl lid

- Easy cleaning
  - ✓ Kneading shaft, transport screw and dough container removable and Dishwasher-suitable

[ERROR READING XHTML FRAGMENT]

Description

Simple, quick and high-quality - making homemade pasta is easy. With the combination of dough preparation and pasta production, the pasta machine offers efficient work without much effort. Optional pasta moulds in a wide variety of shapes leave nothing to be desired.

Features

• Timer:	Yes
• Time setting to:	99 minute(s)
• Functions:	Dough production Pasta production
• Production max.:	8 kg / h
• Storage capacity:	2.5 kg
• Dishwasher-suitable:	Kneading shaft Dough container Transport screw
• Safety switch:	Yes
• ON/OFF switch:	Yes
• Control lamp:	ON/OFF Kneading Dough output

Continue on the next page

Pasta machine 8000

• Properties:	5 stable feet Low noise (less than 70 dB) Kneading shaft and transport screw can be removed Dough container can be removed For kneading and rolling out 12 different types of pasta (pasta molds available as optional extras) Microswitch on basin lid
• Including:	Assembly tool Dough container, kneading shaft and transport screw made from CNS 18/10 Closing cap
• Not included in delivery:	Pasta moulds
• Power load:	0.37 kW | 230 V | 50 Hz
• Material:	Stainless steel
• Important information:	-
• Size:	W 265 x D 540 x H 405 mm
• Weight:	26.6 kg

Pasta machine 8000

Add on Products

Electric Pasta Cutter 8000

CNS 18/10

• Rpm max.:	Rpm max.: 7 - 70
• ON/OFF switch:	yes
• Power load:	0.02 kW | 12 V | 50/60 Hz
• Designed for:	8000 pasta machine
• Speed control:	Stepless
• Control unit:	Electronic
	Manual

Code-No. 101907
GTIN 4015613898148

Pasta mould Caserecce 8000

• Pasta type:	Caserecce
• Pasta size:	9 x 5 mm
• Material:	Bronze
• Important information:	-
• Size:	W 63 x D 63 x H 14 mm
• Weight:	0.16 kg

Code-No. 101994
GTIN 4015613755120

Pasta mould Fettuccine 8000

• Pasta type:	Fettuccine
• Pasta size:	8 mm
• Material:	Bronze
• Important information:	-
• Size:	W 63 x D 63 x H 14 mm
• Weight:	0.22 kg

Code-No. 101996
GTIN 4015613764993

Pasta mould Sfoglia 8000

• Pasta type:	Sfoglia
• Pasta size:	155 mm
• Material:	Bronze
• Important information:	-
• Size:	W 63 x D 63 x H 40 mm
• Weight:	0.51 kg

Code-No. 101997
GTIN 4015613765006

Subject to technical modifications and errors.

Pasta machine 8000
Add on Products

Pasta mould Cannellone 8000

- Pasta type: Cannelloni
- Pasta size: Ø 25 mm
- Material: Bronze
- Important information: -
- Size: W 63 x D 63 x H 15 mm
- Weight: 0.3 kg

Code-No. 102000
GTIN 4015613772912

Pasta mould Spaghetti Chitarra 8000

- Pasta type: Spaghetti alla Chitarra
- Pasta size: 2 x 2 mm
- Material: Bronze
- Important information: -
- Size: W 63 x D 63 x H 13 mm
- Weight: 0.3 kg

Code-No. 102008
GTIN 4015613774442

Sealing cap 8000

- Material: Bronze
- Important information: Cap is required to close the ejected material during dough production
- Size: W 63 x D 63 x H 13 mm
- Weight: 0.3 kg

Code-No. 101999
GTIN 4015613765020

Pasta mould Bigoli 8000

- Pasta type: Bigoli
- Pasta size: Ø 3 mm
- Material: Bronze
- Important information: -
- Size: W 63 x D 63 x H 13 mm
- Weight: 0.3 kg

Code-No. 102001
GTIN 4015613772929

Subject to technical modifications and errors.

Pasta machine 8000

Add on Products

Dough kneading machine 25kg/32L AS

Colour:	White
Material mixing bowl(s):	Stainless steel
Material dough hook:	Stainless steel
Mixing bowl volume:	32 litre(s)
Max. dough quantity:	25 kg
Speed control:	1 level
Mixing bowl detachable:	Yes

Code-No. 101866
GTIN 4015613593845

Pasta cooker 8L-EM1

CNS 18/10

8 L

Control unit:	Toggle
Power load:	3.3 kW | 230 V | 50/60 Hz
Equipment connection:	Pluggable
Series:	-
Type:	Table-top unit
Operating mode:	Electro
Number of tanks:	1

Code-No. 132290
GTIN 4015613821610

Pasta mould Spaghetti 8000

Pasta type:	Spaghetti
Pasta size:	Ø 2 mm
Material:	Bronze
Important information:	-
Size:	W 63 x D 63 x H 13 mm
Weight:	0.25 kg

Code-No. 101995
GTIN 4015613764986

Pasta mould Tagliolini 8000

Pasta type:	Tagliolini
Pasta size:	3 mm
Material:	Bronze
Important information:	-
Size:	W 63 x D 63 x H 13 mm
Weight:	0.16 kg

Code-No. 101992
GTIN 4015613755106

Subject to technical modifications and errors.

Pasta machine 8000
Add on Products

Pasta mould Fusilli 8000

- Pasta type: Fusilli
- Pasta size: Ø 9 mm
- Material: Bronze
- Important information: -
- Size: W 63 x D 63 x H 14 mm
- Weight: 0.22 kg

Code-No. 101990
GTIN 4015613764870

Pasta mould Pappadelle 8000

- Pasta type: Pappardelle
- Pasta size: 16 mm
- Material: Bronze
- Important information: -
- Size: W 63 x D 63 x H 13 mm
- Weight: 0.3 kg

Code-No. 102002
GTIN 4015613774329

Pasta mould Gnocchi 8000

- Pasta type: Gnocchi
- Pasta size: Ø 12 mm
- Material: Bronze
- Important information: -
- Size: W 63 x D 63 x H 13 mm
- Weight: 0.16 kg

Code-No. 101993
GTIN 4015613755113

Pasta mould Capelli d'angelo 8000

- Pasta type: Capelli d´angelo
- Pasta size: Ø 1 mm
- Material: Bronze
- Important information: -
- Size: W 63 x D 63 x H 13 mm
- Weight: 0.25 kg

Code-No. 102010
GTIN 4015613888446

Subject to technical modifications and errors.