Pass-through dishwasher DS 500 SR

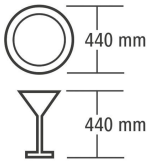

- Output / hour max.: 60 baskets
- Run-time: 60 / 120 / 180 seconds

- ELS lifting system
  - ✓ Patented lifting system
  - ✓ Minimal effort required and enhanced safety

[ERROR READING XHTML FRAGMENT]

Description

Features

• Hood with automatic start function:	Yes
• Height-adjustable feet:	Yes
• Height adjustable:	1535 mm to 1600 mm
• Height when hood is open:	2055 - 2120 mm
• Glasses height max.:	440 mm
• Plate height max.:	440 mm
• Not included in delivery:	Feed/removal table, pre-cleaning
• Basket dimensions:	500 x 500 mm
• Run-time:	60 / 120 / 180 seconds
• Output / hour max.:	60 baskets
• Number of wash programs:	4
• Tank volume:	22 litre(s)
• Water consumption at 2 bar:	2.4 litres / wash cycle
• Water pressure:	2 - 4 bar
• Water supply:	G 3/4“
• Water outlet:	Ø 28 mm
• Tank heater:	2.5 kW

Continue on the next page

Pass-through dishwasher DS 500 SR

• Boiler heater:	8 kW
• Lye pump:	No
• Cleaning agent dosing pump:	No
• Water softener:	No
• Clear rinsing dosing pump:	Yes
• Cold rinsing:	No
• Self-cleaning:	Yes
• Double-walled:	No
• Dry-run protection:	Yes
• Safety thermostat:	Yes
• Door contact switch:	Yes
• ON/OFF switch:	Yes
• Control lamp:	ON/OFF Heat up Draining Programs I / II / III / continuous operation Automatic
• Properties:	Lift system ELS (maximum lifting system with little effort) DuoFlo pump (less pump loss) Energy-Saving-System (boiler is only active when necessary) EDS drain system Flat tank with large filter Inline or corner installation Double-walled tank
• Water intake temperature:	55 °C
• Including:	1 universal basket 2 plate baskets 1 cutlery holder Spare sealing ring supply hose 1 water outlet hose 1 water supply hose
• Equipment connection:	3 NAC
• Power load:	8.7 kW | 400 V | 50 Hz
• Material:	CNS 18/10
• Important information:	-
• Size:	W 725 x D 955 x H 1,535 mm
• Weight:	98.5 kg

Subject to technical modifications and errors.

Pass-through dishwasher DS 500 SR

Add on Products

Detergent metering pump LWG600

• Conductimetry with:	2-pin probe
• Colour:	Grey
• Design:	Wall-mounting
• Volume flow:	0.1 L / hour to 6 L /hour
• Cleaning agent dosing:	Setpoint controlled
• Including:	1 connection set
• Power load:	0.004 kW | 230 V | 50/60 Hz

Code-No. 109547
GTIN 4015613506517

Dishwasher basket trolley ASP700

• Number of drawers:	7
• Distance between trays:	200 mm
• Format drawers:	505 x 545 mm
• Load-bearing capacity per drawer max.:	20 kg
• Can be loaded from both sides:	Yes
• Designed for:	Dishwasher baskets 500 x 500 mm

Code-No. 300147
GTIN 4015613709178

Dishwasher basket, 49 comp.

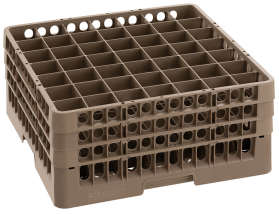

• Compartment size:	62 x 62 mm
• Properties:	-
• Inside height:	207 mm
• Stackable:	Yes
• Basket size:	500 x 500 mm
• Number of shelves:	49
• Colour:	Brown

Code-No. 5353
GTIN 4015613654904

Water softening system WEH1600

• Water intake temperature from:	5 °C
• Water intake temperature to:	35 °C
• Setting possibilities:	Brine dosing Time Time-based regeneration
• Regeneration:	Time period
• Operating pressure:	3 - 6 bar

Code-No. 109952
GTIN 4015613797762

Subject to technical modifications and errors.

Pass-through dishwasher DS 500 SR

Add on Products

Discharge table DS-700R

STAINLESS STEEL

- Height adjustable: 860 mm to 930 mm
- Base shelf: Yes
- Splash protection: yes
- Height of splash protection: 110 mm
- Assembly side on dishwasher: Right
- With waste chute: No
- With sink: No

Code-No. 109746
GTIN 4015613730394

Dishwasher basket, 25 comp.

- Compartment size: 89 x 89 mm
- Properties: -
- Inside height: 123 mm
- Stackable: Yes
- Basket size: 500 x 500 mm
- Number of shelves: 25
- Colour: Brown

Code-No. 5327
GTIN 4015613654720

Drain pump set LPS50-1

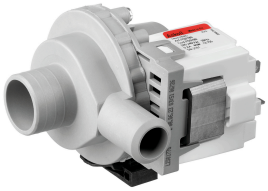

- Power load: 0.04 kW | 230 V | 50 Hz
- Set comprises: 1 pump
  Connection hoses
- Designed for: Pass-through dishwasher DS 500
  Pass-through dishwasher DS 500 SR
- Properties: -
- Material: Plastic

Code-No. 109347
GTIN 4015613878355

Pre-clearing table DS-R1B

STAINLESS STEEL

- Height adjustable: 860 mm to 930 mm
- Basin capacity: 50 litre(s)
- Size basin: W 500 x D 400 x H 250 mm
- Position sink: Left
- Water outlet: 1 1/2"
- Base shelf: Yes
- Splash protection: yes

Code-No. 109741
GTIN 4015613735962

Subject to technical modifications and errors.

Pass-through dishwasher DS 500 SR

Add on Products

Cutlery holder, 8 compartments

Properties:	-
Stackable:	Yes
Basket size:	430 x 210 mm
Number of shelves:	8
Colour:	Brown
Design:	Divided
Suitable for:	Cutlery

Code-No. 5305
GTIN 4015613653990

Dishwasher cleaner F10L

Order quantity unit:	1 canister
Designed for:	Commercial dishwashers
Content:	10 litres
Model:	Liquid
Ph level:	12
HACCP compliant:	Yes
Chlorine-free:	Yes

Code-No. 173270
GTIN 4015613773315

Discharge table DS-700LI

STAINLESS STEEL

Height adjustable:	860 mm to 930 mm
Base shelf:	Yes
Splash protection:	yes
Height of splash protection:	110 mm
Assembly side on dishwasher:	Left
With waste chute:	No
With sink:	No

Code-No. 109745
GTIN 4015613735986

Cutlery basket 500x500x100

Inside height:	84 mm
Stackable:	Yes
Basket size:	500 x 500 mm
Number of shelves:	1
Colour:	Brown
Design:	Flat
Suitable for:	Cutlery

Code-No. 5302
GTIN 4015613653969

Subject to technical modifications and errors.

Pass-through dishwasher DS 500 SR

Add on Products

Pre-clearing table DS-LI1B SKE

STAINLESS STEEL

- Height adjustable: 860 mm to 930 mm
- Basin capacity: 40 litre(s)
- Size basin: W 400 x D 400 x H 250 mm
- Position sink: Right
- Water outlet: 1 1/2"

Code-No. 109940
GTIN 4015613771007

Rinsing agent F10L

- Order quantity unit: 1 canister
- Designed for: Commercial dishwashers
  Household dishwashers
  Combi steamer with rinsing program
- Content: 10 litres
- Model: Liquid
- Ph level: 2

Code-No. 173272
GTIN 4015613767901

Glass polisher

STAINLESS STEEL

- Number of polishing heads: 5
- Power load: 1.1 kW | 230 V | 50 Hz
- Polishing/drying type: Microfibre polishing scarves with hot air fans
- ON/OFF switch: Yes
- Control lamp: -
- Properties: Microfibre polishing scarves detachable
- Including: -

Code-No. 109470
GTIN 4015613455624

Pre-clearing table DS-RE1B SKE

STAINLESS STEEL

- Height adjustable: 860 mm to 930 mm
- Basin capacity: 40 litre(s)
- Size basin: W 400 x D 400 x H 250 mm
- Position sink: Left
- Water outlet: 1 1/2"

Code-No. 109960
GTIN 4015613785158

Subject to technical modifications and errors.

Pass-through dishwasher DS 500 SR

Add on Products

Pre-clearing table DS-R1BAS

Height adjustable:	860 mm to 930 mm
Basin capacity:	50 litre(s)
Size basin:	W 500 x D 400 x H 250 mm
Position sink:	Left
Water outlet:	1 1/2"
Base shelf:	Yes
Splash protection:	yes

Code-No. 109743
GTIN 4015613735979

Dishwasher basket, 36 comp.

Compartment size:	73 x 73 mm
Properties:	-
Inside height:	166 mm
Stackable:	Yes
Basket size:	500 x 500 mm
Number of shelves:	36
Colour:	Brown

Code-No. 5339
GTIN 4015613654829

Water softening system WEH1500

Water intake temperature from:	1 °C
Water intake temperature to:	30 °C
Setting possibilities:	Interval Regeneration Time Water hardness Day of the week

Code-No. 109901
GTIN 4015613800974

Pre-clearing table DS-LI1B

Height adjustable:	860 mm to 930 mm
Basin capacity:	50 litre(s)
Size basin:	W 500 x D 400 x H 250 mm
Position sink:	Right
Water outlet:	1 1/2"
Base shelf:	Yes
Splash protection:	yes

Code-No. 109740
GTIN 4015613735955

Subject to technical modifications and errors.

Pass-through dishwasher DS 500 SR

Add on Products

Dishwasher basket, 16 comp.

• Compartment size:	111 x 111 mm
• Properties:	-
• Inside height:	83 mm
• Stackable:	Yes
• Basket size:	500 x 500 mm
• Number of shelves:	16
• Colour:	Brown

Code-No. 5316
GTIN 4015613654652

Dish-washing deterg. metering pump TG300

• Colour:	Black
• Design:	Fitted unit
• Volume flow:	0.3 L / hour to 3 L /hour
• Cleaning agent dosing:	Cycle-controlled
• Including:	1 connection set Installation kit
• Power load:	0.008 kW | 230 V | 50/60 Hz

Code-No. 109522
GTIN 4015613899022

Pre-clearing table DS-LI1BAS

STAINLESS STEEL

• Height adjustable:	860 mm to 930 mm
• Basin capacity:	50 litre(s)
• Size basin:	W 500 x D 400 x H 250 mm
• Position sink:	Right
• Water outlet:	1 1/2"
• Base shelf:	Yes
• Splash protection:	yes

Code-No. 109742
GTIN 4015613730387

Plates basket 500x500x100

• Stackable:	Yes
• Basket size:	500 x 500 mm
• Number of shelves:	1
• Colour:	Brown
• Design:	Fingers
• Suitable for:	Trays Plates

Code-No. 5303
GTIN 4015613653976

Subject to technical modifications and errors.

Pass-through dishwasher DS 500 SR

Add on Products

Dishwasher cleaner F10LXTRA

- Order quantity unit: 1 canister
- Designed for: Commercial dishwashers
- Content: 10 litres
- Model: Liquid
- Ph level: 12
- HACCP compliant: Yes
- Chlorine-free: No

Code-No. 173271
GTIN 4015613767895

Discharge table DS-1200R

STAINLESS STEEL

- Height adjustable: 860 mm to 930 mm
- Base shelf: Yes
- Splash protection: yes
- Height of splash protection: 110 mm
- Assembly side on dishwasher: Right
- With waste chute: No
- With sink: No

Code-No. 109749
GTIN 4015613735993

Universal basket 500x500x100

- Inside height: 84 mm
- Stackable: Yes
- Basket size: 500 x 500 mm
- Number of shelves: 1
- Colour: Brown
- Design: Flat

Code-No. 5301
GTIN 4015613653952

Pre-clearing table, L, WH, backspl.

CNS 18/10

- Basin capacity: 50 litre(s)
- Size basin: W 500 x D 400 x H 250 mm
- Position sink: Right
- Base shelf: Yes
- Splash protection: yes
- Height of splash protection: 136 mm
- Assembly side on dishwasher: Left

Code-No. 109772
GTIN 4015613371856

Subject to technical modifications and errors.