Bartscher
www.bartscher.com

Slicer 275 Plus

▶ Designed for cold cuts

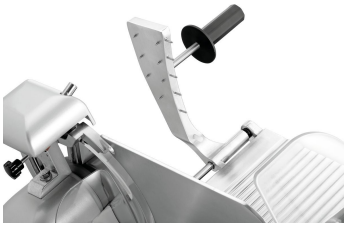

▶ Efficient holder for remainders

▶ Clean cutting guide

▶ Practical blade sharpener

▶ Double blade guard

✓ Blade sharpener as blade cover

✓ Blade reset device

Description

The design of the optimised slicing machine with its 275 mm blade stands out thanks to many technical features. The high-performance oblique slicer in 5 different sizes has a holder for remainders, a blade sharpener, a cutting guide and a two-fold blade guard as well as a solenoid switch to guarantee safety.

Features

• Colour:	Silver
• Control lamp:	ON/OFF
• Power load:	0.13 kW | 230 V | 50 Hz
• ON/OFF switch:	Yes
• Diameter knife:	275 mm
• Rpm max.:	190 r. / min.
• Cutting thickness:	1 - 12 mm
• Cutting length:	180 mm
• Cutting height:	150 mm
• With knife sharpener:	Yes
• Design:	Oblique cutter / gravity slice
• Designed for:	Sausage
• Length cable:	1.4 m
• Protection class:	IPX3
• Control unit:	Toggle
• Blade guard:	2-fold
• Solenoid switch:	Yes

▶ Continue on the next page

Subject to technical modifications and errors.

Code-No. 174276
GTIN 4015613673189

Slicer 275 Plus

• Cutting guide:	Yes
• Holder for remainders:	Yes
• Carriage design:	Detachable 2 handles
• Including:	1 Knife 275 Basic
• Material:	Aluminium Plexiglas Plastic
• Important information:	-
• Size:	W 435 x D 520 x H 385 mm
• Weight:	16.9 kg

Subject to technical modifications and errors.

Code-No. 174276
GTIN 4015613673189

Slicer 275 Plus
Add on Products

Blade 275, non-stick coated

- Diameter knife: 275 mm
- Design knife: Non-stick coating
- Designed for: Sausage
- Material: Stainless steel
  Teflon-coated
- Important information: -
- Size: W 275 x D 275 x H 22 mm

Code-No. 174057
GTIN 4015613658322

Blade 275, serrated blade

- Diameter knife: 275 mm
- Design knife: Corrugated edge
- Designed for: Sausage
- Material: Stainless steel
  Hard chrome-plated
- Important information: -
- Size: W 275 x D 275 x H 22 mm

Code-No. 174056
GTIN 4015613658315

Blade Basic 275

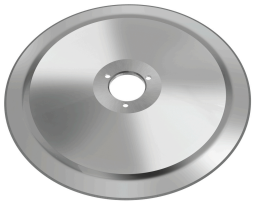

- Diameter knife: 275 mm
- Design knife: Standard
- Designed for: Sausage
- Material: Stainless steel
- Important information: -
- Size: W 275 x D 275 x H 22 mm
- Weight: 1.53 kg

Code-No. 174063
GTIN 4015613837123

Oil and grease remover F1L

- Order quantity unit: 1 box (6 bottles)
- Designed for: Wipe-off work surfaces, stainless steel surfaces
  Tiled walls and floors
  Highly effective against deposits in coffee cans
  Machines, appliances
- Content: 6 x 1 litre
- Model: Liquid

Code-No. 173276
GTIN 4015613773339

Subject to technical modifications and errors.